



Bracknell
Forest
Council

FORM 1

Application for Modification Order

WILDLIFE AND COUNTRYSIDE ACT 1981

BRACKNELL FOREST DEFINITIVE MAP
AND STATEMENT OF PUBLIC RIGHTS OF WAY

To: Bracknell Forest Council
Environment, Culture and Communities, Time Square, Market Street, Bracknell RG12 1LR

I/~~We~~, (1) David Pamm
of 5 Rowan Drive Woodley
Reading RG5 4LN

hereby apply for an order under Section 53(2) of the Wildlife and Countryside Act 1981
modifying the definitive map and statement for the area by

~~[1 deleting the [footpath] [bridleway] [byway open to all traffic] situated in the
Parish/Town Council of _____ and running from _____
to _____ and shown on the attached map]~~

~~[2 adding the [footpath] [bridleway] [byway open to all traffic] situated in the Parish/Town
Council of _____ and running from _____
to _____ and shown on the attached map]~~

~~[3 upgrading/downgrading the [footpath] [bridleway] [byway open to all traffic] the route
known as _____ and running from _____
to _____ and shown on the attached map]~~

[4 ~~[varying]~~ [adding to] the particulars relating to the [footpath] ~~[bridleway]~~
~~[byway open to all traffic]~~ the route known as Crowthorne FP B
and running from point B (Grid Ref. SU 85376317)
to point C (Grid Ref. SU 85506360) and shown on the attached map]
by providing that a width of 3 metres throughout, be noted.

I/~~We~~ attach copies of the documentary evidence (including statements of witnesses)
set out overleaf, in support of this application.

Dated 25 Nov 2010 Signed _____
[on behalf of Open Spaces Society]

Delete any words in square brackets which do not apply.

NOTES:

(1) Insert name(s) and address(es) of applicant(s).

FORM 1

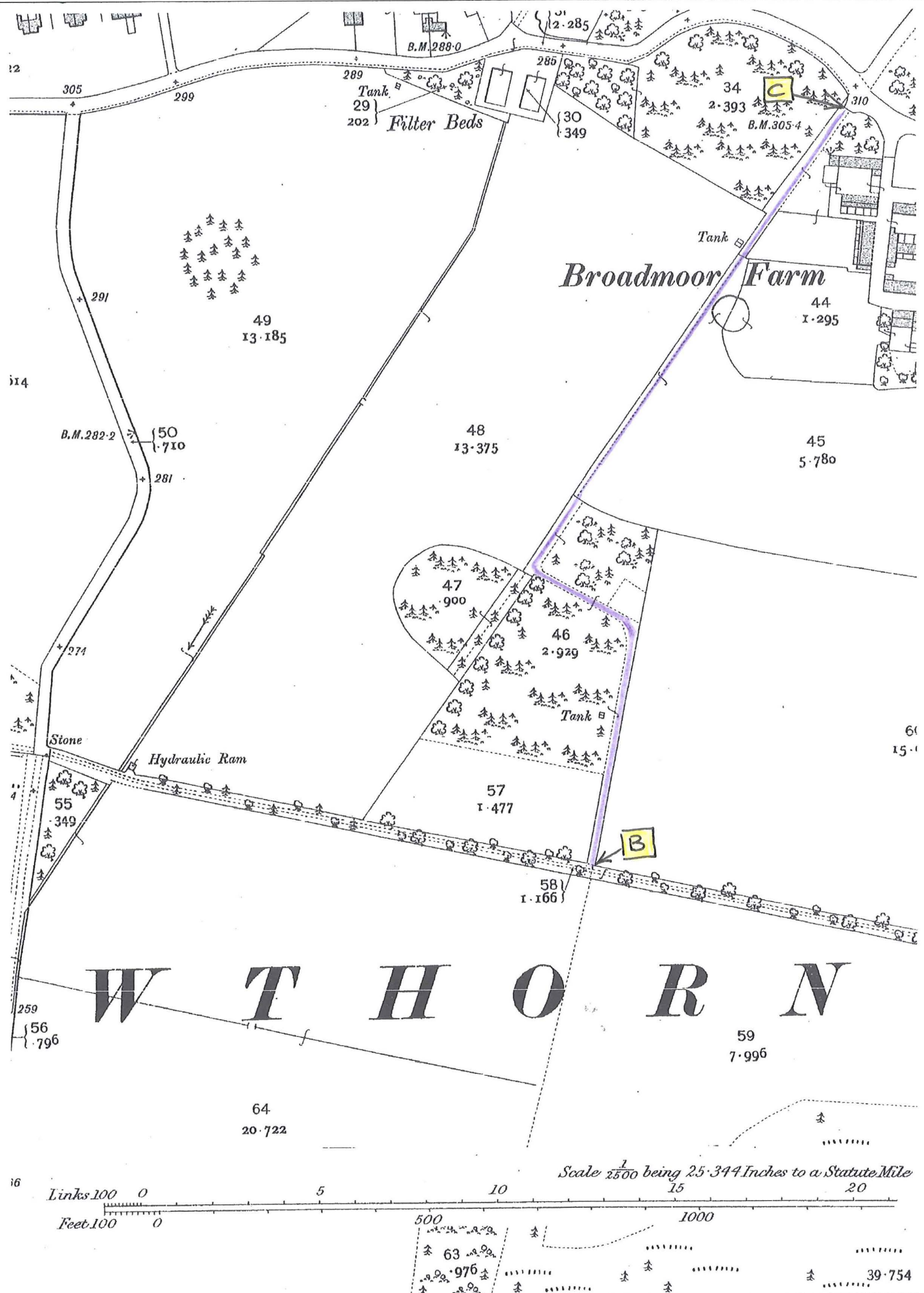

B.M. 288-0

Tank 29
202
Filter Beds

Broadmoor Farm

44
1-295

49
13-185

48
13-375

45
5-780

47
9-00

46
2-929

57
1-477

58
1-166

59
7-996

64
20-722

63
9-76

39-754

305
299

B.M. 282-2
150
1-710

274

Stone

Hydraulic Ram

55
3-49

259
56
7-96

Scale 1/2500 being 25.344 Inches to a Statute Mile

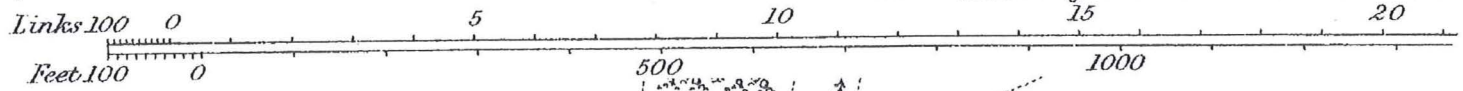

12

14

16

60
15-1

Public Rights of Way - Crowthorne

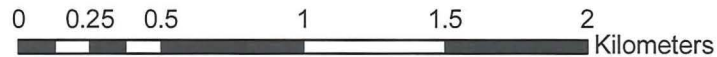
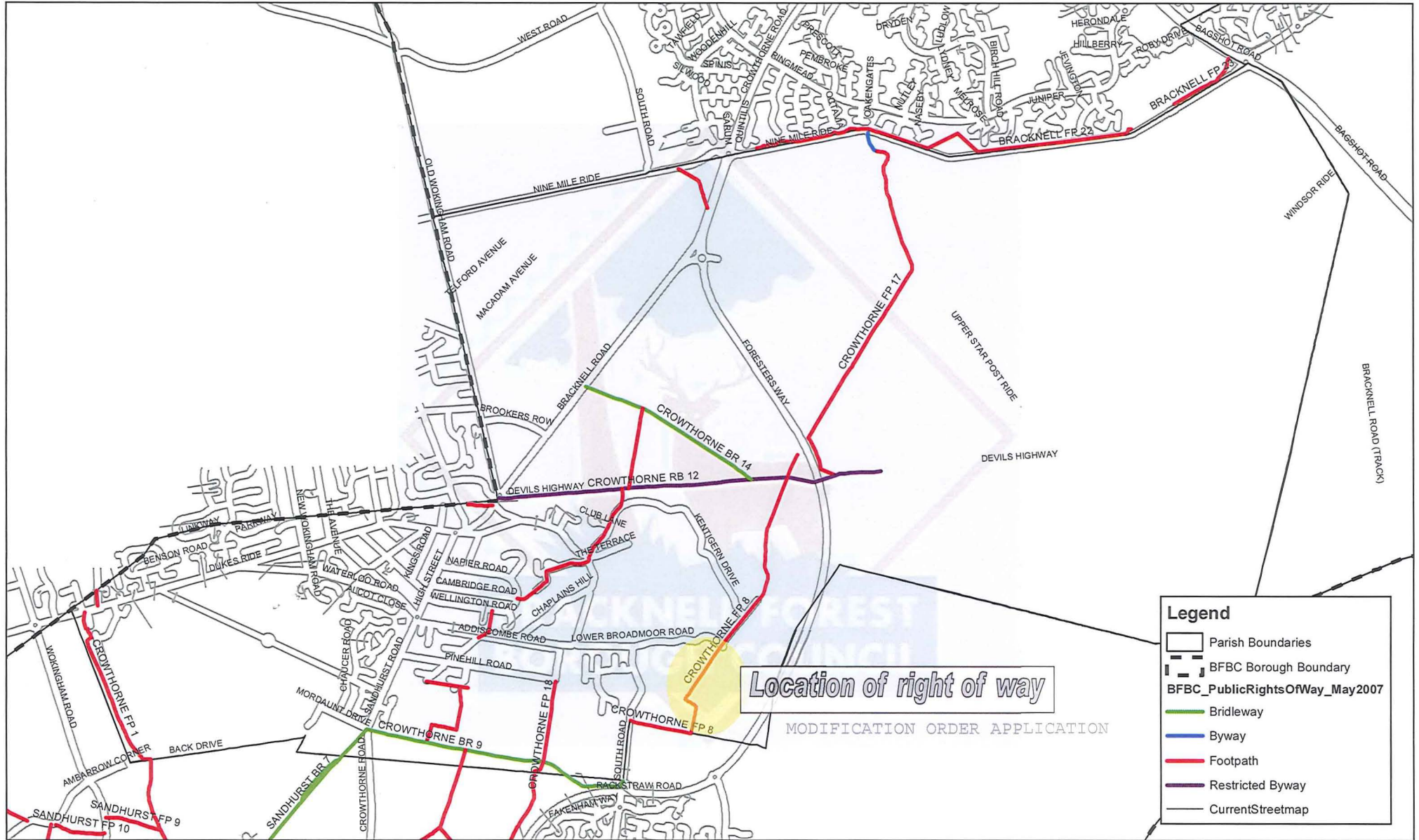

This Map is reproduced from Ordnance Survey Material with the permission of Ordnance Survey on behalf of the Controller of Her Majesty's Stationary Office © Crown Copyright. Unauthorised reproduction infringes Crown copyright and may lead to prosecution or civil proceedings. Bracknell Forest Borough Council 100019488.